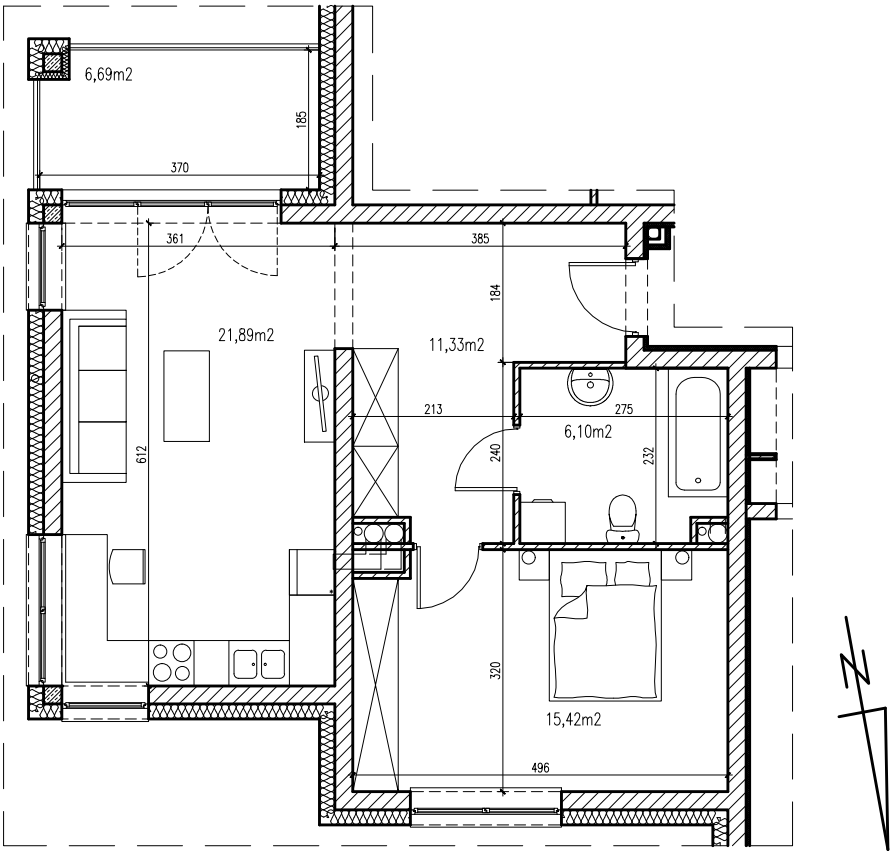BUD.4/A-1-5	
2 POKOJE	54,74m2